Group Sum Sudoku

Place a digit from 1 to 9 into each of the empty squares so that each digit appears exactly once in each of the rows, columns and the nine outlined 3x3 regions.

Each number at the intersection of four cells is the sum of digits in those four cells.

(Solution)

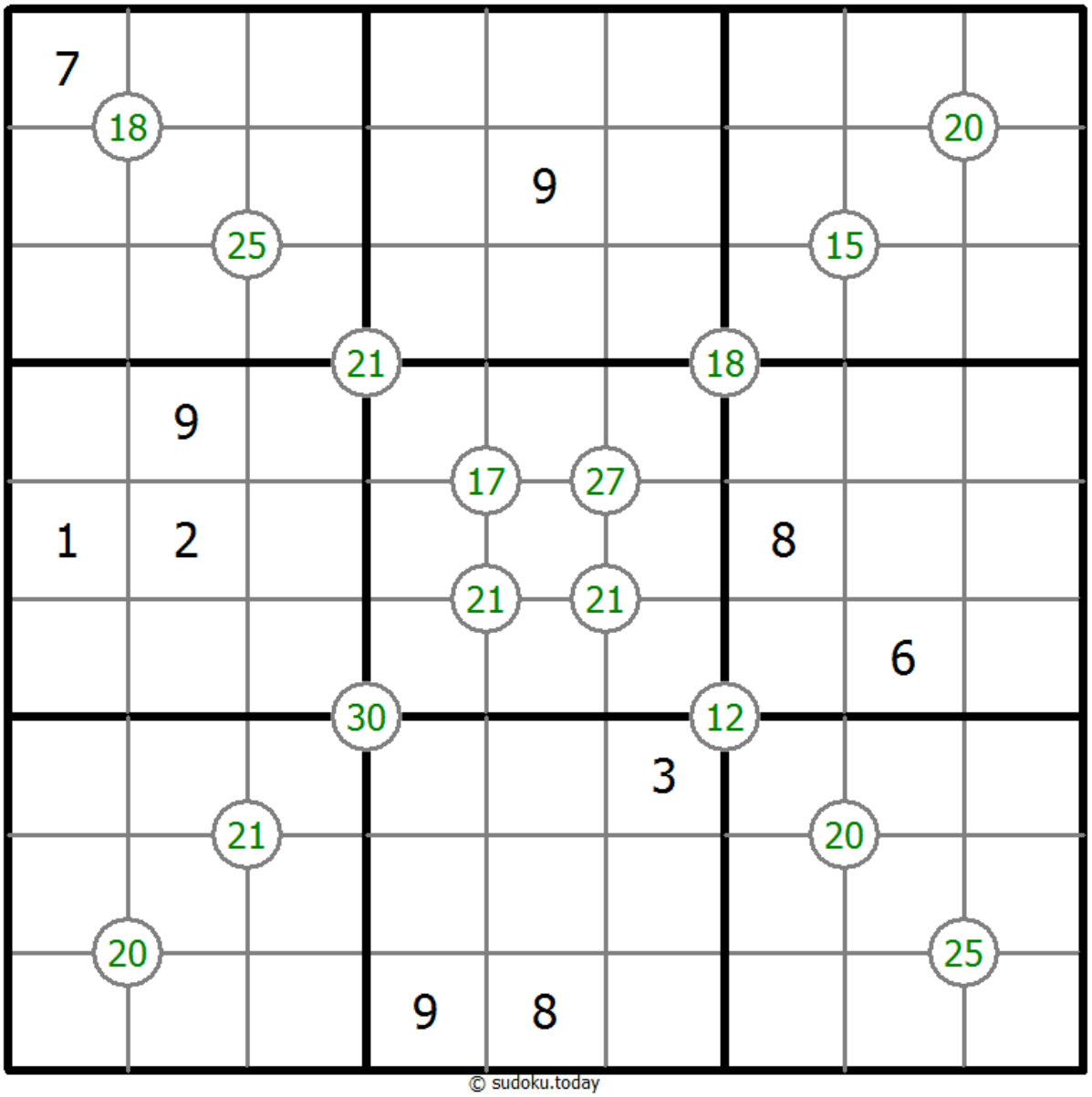

© sudoku.today

Sudoku Today (https://sudoku.today)
Samurai Sudoku (https://samuraisudoku.com)
Newdoku (https://newdoku.com)
Sudoku Puzzle (https://www.sudokupuzzle.org)